

Reproduction, dissemination or use of this document or its all contents in any form without the prior written permission of TURASAS, is prohibited. Offenders will be liable for the payment of damages. All rights reserved in the event of the grant of a patent, utility model or ornamental design registration.

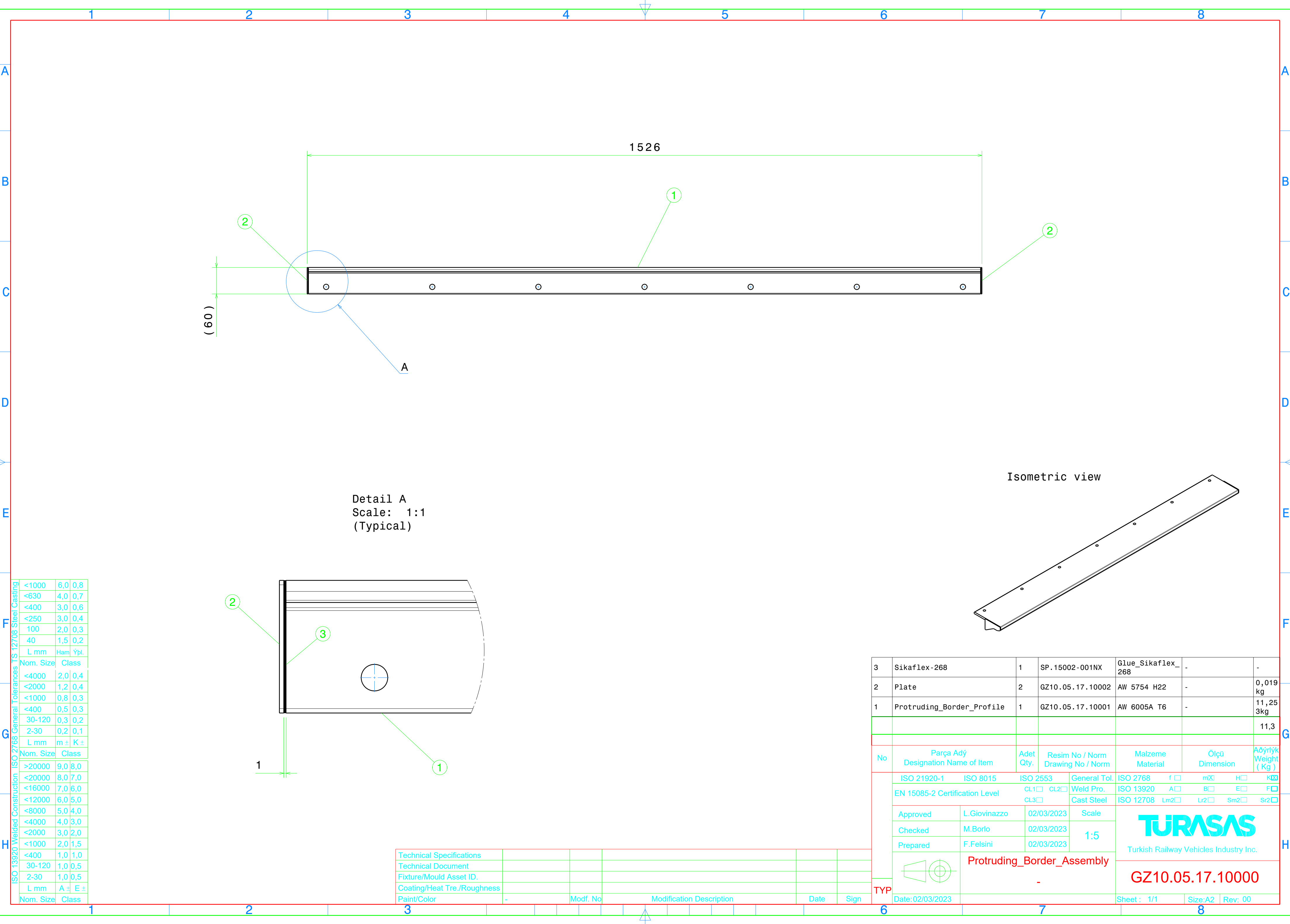

F	ISO 2768 General Tolerances			TS 12708 Steel Casting
	<1000	6,0	0,8	
G	<630	4,0	0,7	
	<400	3,0	0,6	
H	<250	3,0	0,4	
	100	2,0	0,3	
	40	1,5	0,2	
	L mm	Ham	Ypl.	
	Nom. Size	Class		
	<4000	2,0	0,4	
	<2000	1,2	0,4	
	<1000	0,8	0,3	
	<400	0,5	0,3	
	30-120	0,3	0,2	
	2-30	0,2	0,1	
	L mm	m ±	K ±	
	Nom. Size	Class		
	>20000	9,0	8,0	
	<20000	8,0	7,0	
	<16000	7,0	6,0	
	<12000	6,0	5,0	
	<8000	5,0	4,0	
	<4000	4,0	3,0	
	<2000	3,0	2,0	
	<1000	2,0	1,5	
	<400	1,0	1,0	
	30-120	1,0	0,5	
	2-30	1,0	0,5	
	L mm	A ±	E ±	
	Nom. Size	Class		

Technical Specifications					
Technical Document					
Fixture/Mould Asset ID.					
Coating/Heat Tre./Roughness					
Paint/Color	-	Mod. No	Modification Description	Date	Sign

3	Sikaflex-268	1	SP.15002-001NX	Glue_Sikaflex_268	-	-
2	Plate	2	GZ10.05.17.10002	AW 5754 H22	-	0,019 kg
1	Protruding_Border_Profile	1	GZ10.05.17.10001	AW 6005A T6	-	11,25 3kg
						11,3
No	Parça Adı Designation Name of Item	Adet Qty.	Resim No / Norm Drawing No / Norm	Malzeme Material	Ölçü Dimension	Ağırlık Weight (Kg)
TYP	ISO 21920-1	ISO 8015	ISO 2553	General Tol.	ISO 2768	f <input type="checkbox"/> m <input checked="" type="checkbox"/> H <input type="checkbox"/> K <input checked="" type="checkbox"/>
	EN 15085-2 Certification Level		CL1 <input type="checkbox"/> CL2 <input type="checkbox"/> CL3 <input type="checkbox"/>	Weld Pro.	ISO 13920	A <input type="checkbox"/> B <input type="checkbox"/> E <input type="checkbox"/> F <input type="checkbox"/>
	Approved	L.Giovinazzo	02/03/2023	Scale	ISO 12708	Lm2 <input type="checkbox"/> Lr2 <input type="checkbox"/> Sm2 <input type="checkbox"/> Sr2 <input type="checkbox"/>
	Checked	M.Borio	02/03/2023	1:5	<div>TURASAS</div> <div>Turkish Railway Vehicles Industry Inc.</div> <div>GZ10.05.17.10000</div>	
	Prepared	F.Felsini	02/03/2023	Protruding_Border_Assembly		
	Date:02/03/2023		Sheet : 1/1		Size:A2	Rev: 00